

Emily Carr Dr between Chatterton Way and Thistlewood Dr
November 19, 2017 To November 24, 2017



The data presented here is for information purposes only and should not be considered authoritative for construction, geotechnical, engineering, navigational, legal, or other site-specific uses. The information shared is owned by the Transportation Division of the Engineering Department at the District of Saanich. Accuracy is not guaranteed.

Start Date: 20-Nov-17
 Start Time: 11:01
 Station ID: C0023-01

Location 1: Emily Carr Dr between Chatterton Way and Thistlewood Dr

Note:

DATE:	November 20, 2017		November 21, 2017		November 22, 2017		November 23, 2017		November 24, 2017		WK AVG		WK AVG	HOURLY
	MON		TUE		WED		THURS		FRI		WK AVG		CH 1+2	%
Time:	EB	WB	EB	WB	EB	WB	EB	WB	EB	WB	EB	WB		
12-1 AM	6	5	8	5	12	3	7	4	11	5	9	4	13	0.4%
1-2 AM	3	0	1	2	4	4	6	1	8	4	4	2	7	0.2%
2-3 AM	4	5	1	0	3	2	6	4	2	0	3	2	5	0.2%
3-4 AM	5	4	3	1	1	1	3	3	2	3	3	2	5	0.2%
4-5 AM	3	2	3	5	0	2	2	3	3	4	2	3	5	0.2%
5-6 AM	3	9	3	11	7	10	1	9	4	12	4	10	14	0.4%
6-7 AM	16	34	15	37	12	37	14	37	17	27	15	34	49	1.6%
7-8 AM	41	99	47	96	36	102	56	103	44	96	45	99	144	4.7%
8-9 AM	121	165	132	194	108	180	102	159	66	123	106	164	270	8.8%
9-10 AM	83	100	82	117	98	103	77	101	90	119	86	108	194	6.3%
10-11 AM	93	94	81	73	107	88	97	106	104	112	96	95	191	6.2%
11-12 PM	125	100	98	72	108	98	116	97	142	111	118	96	213	6.9%
12-1 PM	100	108	102	94	111	110	131	95	126	109	114	103	217	7.1%
1-2 PM	98	93	111	97	97	91	105	116	117	113	106	102	208	6.7%
2-3 PM	130	96	124	89	147	113	130	112			133	103	235	7.6%
3-4 PM	186	117	164	106	152	120	175	105			169	112	281	9.1%
4-5 PM	169	83	173	95	182	91	186	103			178	93	271	8.8%
5-6 PM	160	62	147	76	173	74	153	82			158	74	232	7.5%
6-7 PM	80	60	100	78	111	70	94	76			96	71	167	5.4%
7-8 PM	57	35	71	42	78	44	89	40			74	40	114	3.7%
8-9 PM	48	21	67	26	86	29	76	31			69	27	96	3.1%
9-10 PM	51	18	62	16	53	18	69	37			59	22	81	2.6%
10-11 PM	21	19	46	15	32	19	26	14			31	17	48	1.6%
11-12 AM	13	8	9	7	13	2	12	12			12	7	19	0.6%
LANES	1616	1337	1650	1354	1731	1411	1733	1450			1689	1391	3080	100.0%
TOTAL	2953		3004		3142		3183				3080			
	MON		TUE		WED		THURS		FRI		WK AVG			

PEAK HOUR					TOTAL VEHICALS-PEAK PERIODS		2 HOUR PEAK INTERVALS					
MAX. 7 - 9 am PEAK HOUR	270	⇒	8.8%	between	8-9 AM	1347	⇒	6 HR TOTAL	2 HR AM (7 - 9 AM)			
MAX. 7 - 11 am PEAK HOUR	270	⇒	8.8%	between	8-9 AM	916	⇒	4 HR TOTAL	VEH / HR	VEH / 2HR	2 HR %	
									7-8 AM	144	414	13.4%
									8-9 AM	270		
MAX. 11 am - 1 pm PEAK HOUR	217	⇒	7.1%	between	12-1 PM	24 HOUR FACTORS						
MAX. 11 am - 3 pm PEAK HOUR	235	⇒	7.6%	between	2-3 PM							
MAX. 4 - 6 pm PEAK HOUR	271	⇒	8.8%	between	4-5 PM							
MAX. 3 - 6 pm PEAK HOUR	281	⇒	9.1%	between	3-4 PM	2.29	⇒	6-24 HR FACT.	2 HR NOON (11 - 1 PM)			
						3.36	⇒	4-24 HR FACT.	VEH / HR	VEH / 2HR	2 HR %	
									11-12 PM	213	431	14.0%
									12-1 PM	217		
									2 HR PM (4 - 6 PM)			
									VEH / HR	VEH / 2HR	2 HR %	
									4-5 PM	271	502	16.3%
									5-6 PM	232		

Vehicle Speed Summary

Saanich Engineering Department

Count Id: C0023-01

Filename: Emily Carr Dr between Chatterton Way and Thistlewood Dr-Nov-2017.xlsx

Location: Emily Carr Dr between Chatterton Way and Thistlewood Dr

Note:

Direction: **East-West**

Dates: **November 19, 2017 To November 24, 2017**

Filtered data

AVG. SPEED	31 mph	51 km/h
50 % SPEED	31 mph	51 km/h
85 % SPEED	36 mph	58 km/h
95 % SPEED	38 mph	62 km/h

Location Map

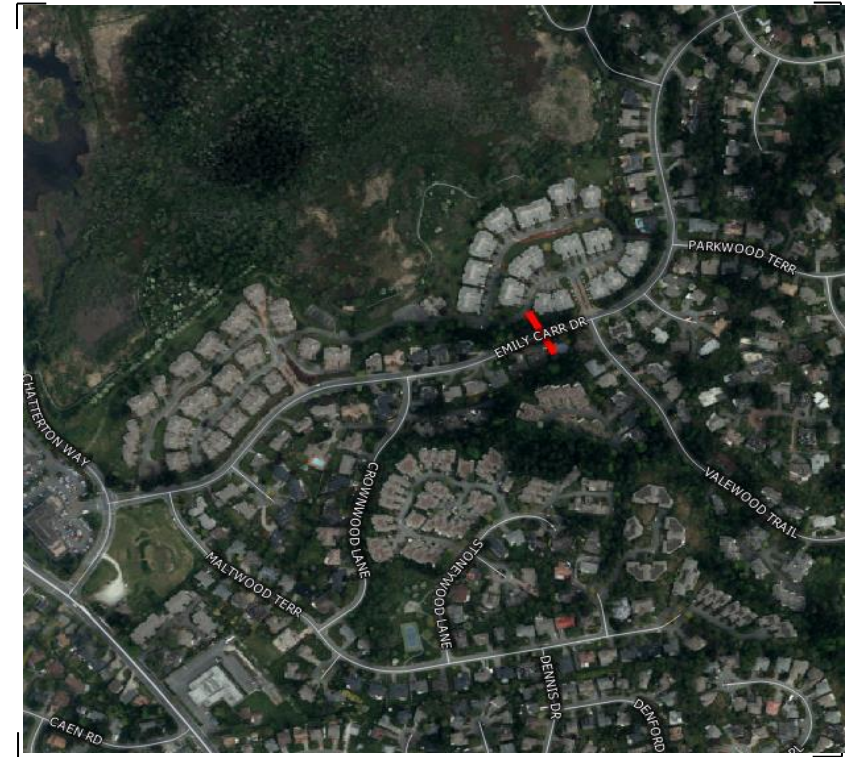

Vehicle Classification Summary

Saanich Engineering Department

Count Id: [C0023-01](#)

Filename: Emily Carr Dr between Chatterton Way and Thistlewood Dr-Nov-2017.xlsx

Location: Emily Carr Dr between Chatterton Way and Thistlewood Dr

Note:

Direction: **East-West**

Dates: **November 19, 2017 To November 24, 2017**

Filtered data

FHWA CLASSIFICATION															
CYCLES	CARS + TRL	2 AXLE LONG	BUS	RIGID 2 AXLE SU HGV	RIGID 3 AXLE SU HGV	4 AXLE SU HGV	<5 AXLE ARTIC	5 AXLE ARTIC	6 AXLE ARTIC	<6 AXLE MULTI	6 AXLE MULTI	> 6 AXLE MULTI	UNCLASSIFIED	TOTAL	
CS 1	CS 2	CS 3	CS 4	CS 5	CS 6	CS 7	CS 8	CS 9	CS10	CS11	CS12	CS13	CS14		
107	12044	2406	255	600	17	1	29	1	0	0	0	0	8	15468	
0.7%	77.9%	15.6%	1.6%	3.9%	0.1%	0.0%	0.2%	0.0%	0.0%	0.0%	0.0%	0.0%	0.1%	100.0%	
<-----	94.1% ----->		1.6%	3.9%	<-----			0.3%	----->				0.1%	100.0%	
<-----	94.1% ----->		1.6%	<-----				4.2%	----->				0.1%	100.0%	
<-----	94.1% ----->		<-----					5.8%	----->				0.1%	100.0%	